



Budapest

TIME LINE DIAGRAM



Name
Year
● = Building Number

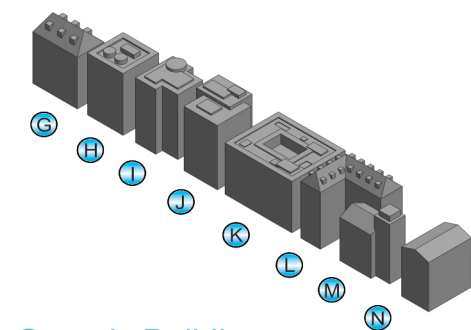

Generic Buildings



Buda Castle
Budavári Palota
14–20th century
14.századtól a 20.századig
①

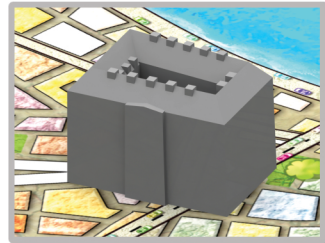

Sándor Palace
Sándor-palota
1806
②



Hungarian National Museum
Magyar Nemzeti Múzeum
1847
③

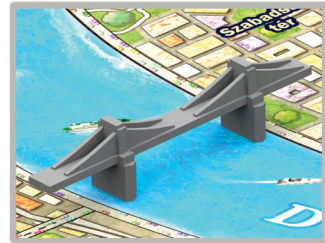

Széchenyi Chain Bridge
Széchenyi láncid
1849
④



Citadella
Citadella
1854
⑤

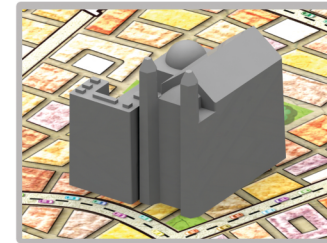

Dohány Street Synagogue
Dohány utcai zsinagóga
1859
⑥

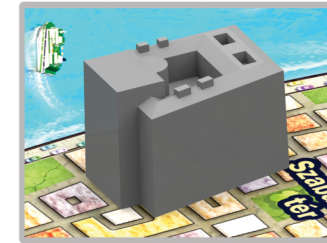

Hungarian Academy of Sciences
Magyar Tudományos Akadémia
1865
⑦

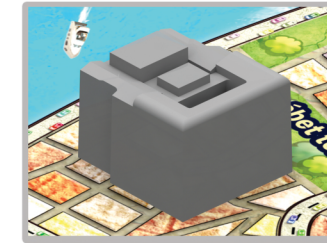

Vigadó Concert Hall
Pesti Vigadó
1865
⑧

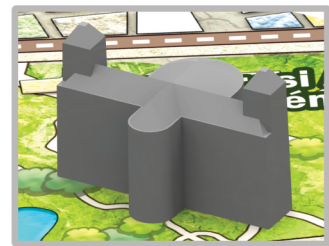

Budapest Zoo and Botanical Garden
Fővárosi Állat- és Növénykert
1866
⑨

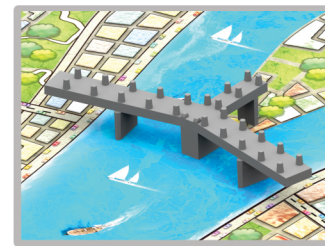

Margaret Bridge
Margit híd
1876
⑩



Budapest-Nyugati Railway Terminal
Nyugati pályaudvar
1877
⑪

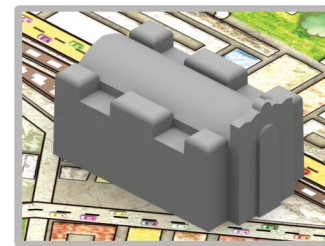

Budapest Keleti Railway Station
Keleti pályaudvar
1884
⑫



Hungarian State Opera House
Magyar Állami Operaház
1884
⑬

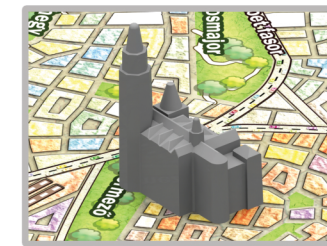

Matthias Church
Mátyás-templom
1893
⑭

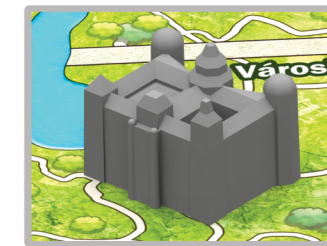

Vajdahunyad Castle
Vajdahunyad vára
1896
⑮



Liberty Bridge
Szabadság híd
1896
⑯



Museum of Applied Arts
Iparművészeti Múzeum
1896
⑰



Art Gallery
Műcsarnok
1896
⑱



Museum of Ethnography
Néprajzi Múzeum
1896
⑲

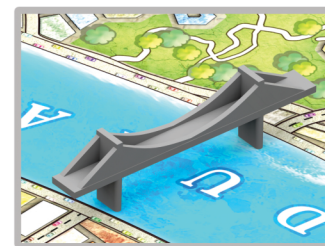

Elisabeth Bridge
Erzsébet híd
1903
⑳



House of Hungarian Parliament
Országház
1904
㉑



Fisherman's Bastion
Halászbástya
1905
㉒



St. Stephen's Basilica
Szent István Bazilika
1905
㉓



Museum of Fine Arts
Szépművészeti Múzeum
1906
㉔



Millennium Monument
Millenniumi emlékmű
1906
㉕

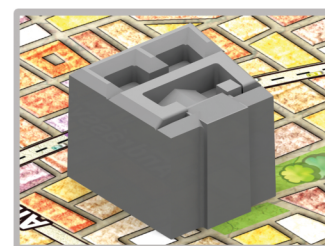

Franz Liszt Academy of Music
Liszt Ferenc Zeneművészeti Egyetem
1907
㉖

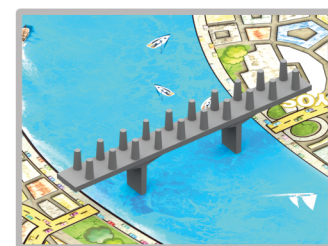

Petőfi Bridge
Petőfi híd
1937
㉗



Liberty Statue
Szabadság-szobor
1947
㉘



Rákóczi Bridge
Rákóczi híd
1995
㉙

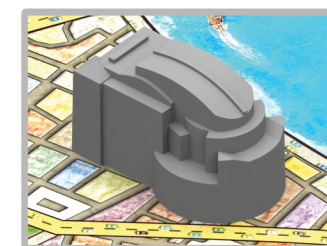

National Theatre
Nemzeti Színház
2002
㉚

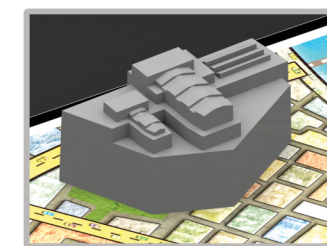

Műpa (Palace of Arts)
Műpa (Művészetek Palotája)
2005
㉛